

VICINITY MAP
SCALE: 1" = 1000'

OWNER: SWEETBRIAR DEVELOPMENT, LLC
P.O. BOX 220425
JACKSON, MS 39225-2625

AREA = 27.145 ACRES

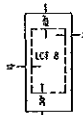
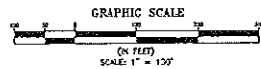

7/7/2016 EXTRACTED

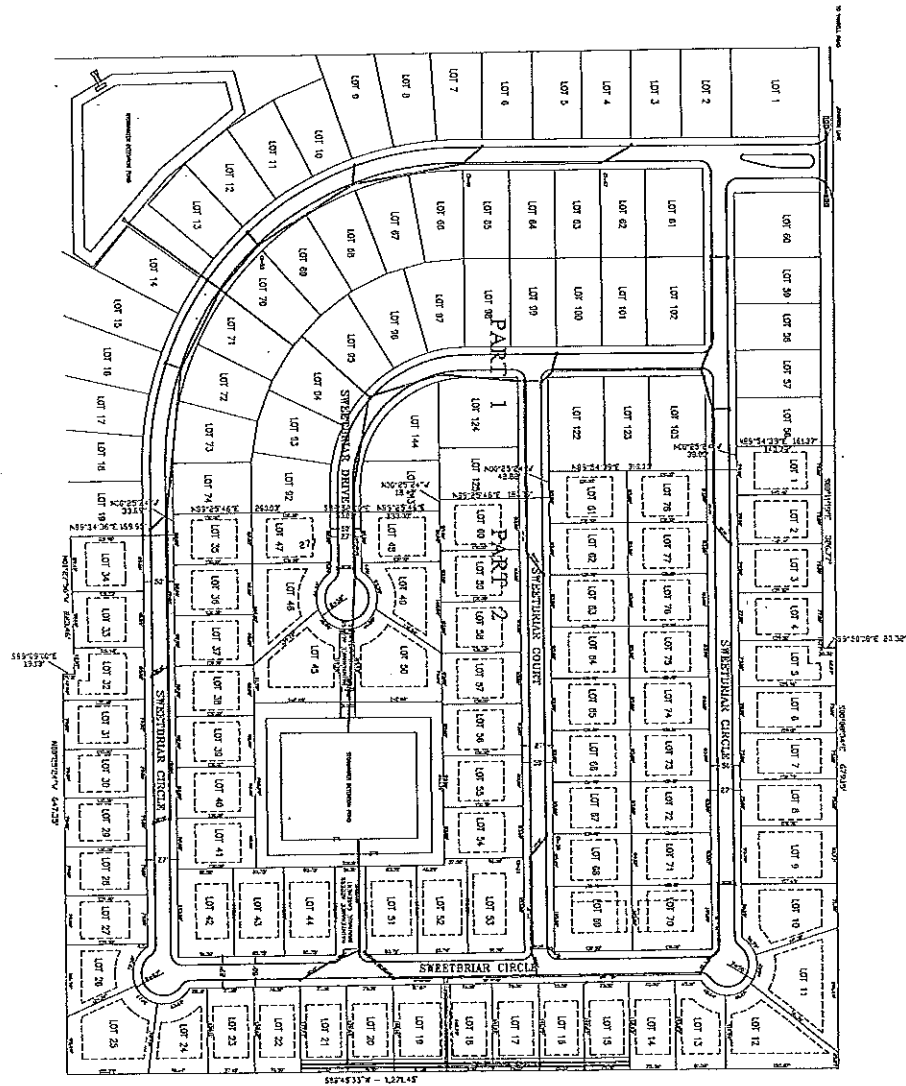

NOTICE TO DRAWING HOLDER
NEEL-SCHAFFER, INC., HEREINAFTER REFERRED TO AS THE ENGINEER HAS PREPARED AND FURNISHED THIS DRAWING TO THE OWNER FOR USE ON THIS PROJECT ONLY. THIS DRAWING SHOULD NOT BE USED ON EXTENSIONS OF THIS PROJECT OR ON ANY OTHER PROJECT. ANY REUSE OF THIS DRAWING, WITHOUT WRITTEN VERIFICATION OR ACQUITTANCE BY THE ENGINEER, SHALL BE AT THE USER'S SOLE RISK AND THE USER SHALL INDICATE AND HOLD HARMLESS THE ENGINEER FROM ALL CLAIMS, DAMAGES, LOSSES AND EXPENSES, INCLUDING ATTORNEY'S FEES ARISING OUT OF OR RESULTING THEREFROM.

REVISIONS			DRAWING INFORMATION	
NO.	DATE	BY	DESCRIPTION	

SWEETBRIAR DEVELOPMENT, LLC
MADISON COUNTY, MISSISSIPPI



NEEL-SCHAFFER
Solutions you can build upon

PRELIMINARY PLAT
SWEETBRIAR PLATMENT
PART 2

WORKING NUMBER: DRAWING NUMBER: